

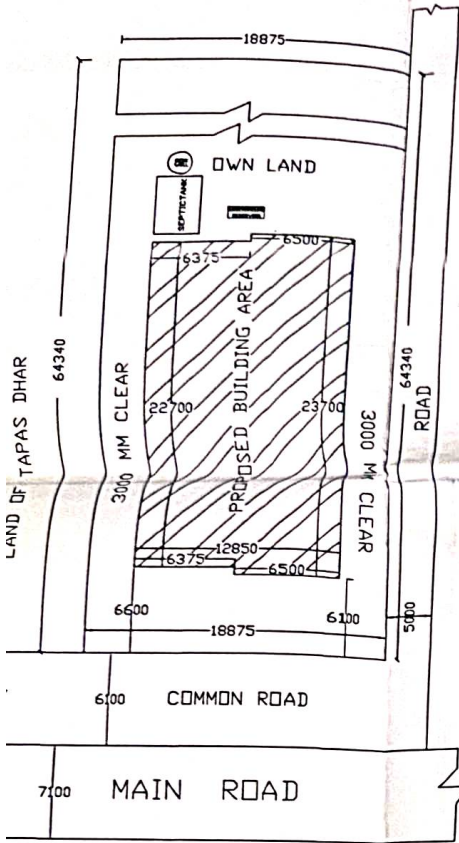

LAND OF TAPAS DHAR

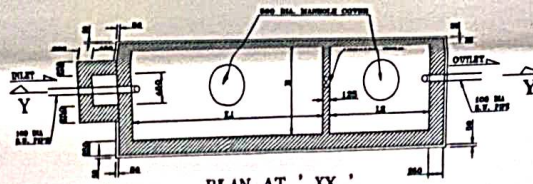

SITE PLAN



PLAN AT 'XX'

PARTY'S COPY

Structural Drawings, Structural Design Calculations & Soil Test Report are Not Checked and Kept For Records Only.

APPROVED FOR CONSTRUCTION
Any unauthorized construction done in deviation from approved building plan after issuance of Permission, will warrant revocation of the Construction permission

MURSHIDABAD ZILLA PARISHAD AUTHORITY
Sanction of Building Plans for Construction Purpose
Acknowledge No. & date: HYB/AN/25/24
Building Particulars: 974 sq ft

VALID FOR 2 (TWO) YEARS

NO. OF USER	L1	L2	B	F	H
200	5900	3000	2700	1400	1700
100	3800	1900	2100	1400	1700
50	3300	1700	1800	1300	1600
30	2000	1000	1500	1300	1600
20	1800	800	1100	1300	1600
10	1300	700	900	1000	1300

DETAILS OF SEPTIC TANK

SCALE :- 1 : 50

ALL DIMENSIONS ARE IN MM

MULTY STORIED BUILDING PLAN OF SOUTIK DHAR, S/O-TAPAS DHAR, AT- PRATAPPUR, P.O+PS- RAGHUNATHGANJ, DIST-MURSHIDABAD, MUAZA- SUJAPUR, J.L. NO-94, KHOTIYAN NO-5167, 5169, DAG NO-429, UNDER- DAFARPUR G.P. OF MURSHIDABAD ZILLA PARISAD

DOOR & WINDOW SCHEDULE

D = 3'6" X 6'6" W = 4'0" X 4'0"
D1 = 2'6" X 6'6" W1 = 3'0" X 4'0"
V = 2'0" X 1'6"

AREA STATEMENTS

1. GROUND FLOOR AREA = 299 SQM = 3218 SQFT.
2. FIRST FLOOR AREA = 299 SQM = 3218 SQFT.
3. SECOND FLOOR AREA = 299 SQM = 3218 SQFT.
4. THIRD FLOOR AREA = 299 SQM = 3218 SQFT.
5. FOURTH FLOOR AREA = 299 SQM = 3218 SQFT.

DRAWN BY

Soutik Dhar

Soutik Dhar
B.Tech in Engineering
Reg: 1310120105
Berhampur, Murshidabad

SIGN OF LAND OWNER

Soutik Dhar.

APPROVED BY

[Signature]
12/01/25

Assistant Engineer (Jangipur)
Murshidabad Zilla Parishad

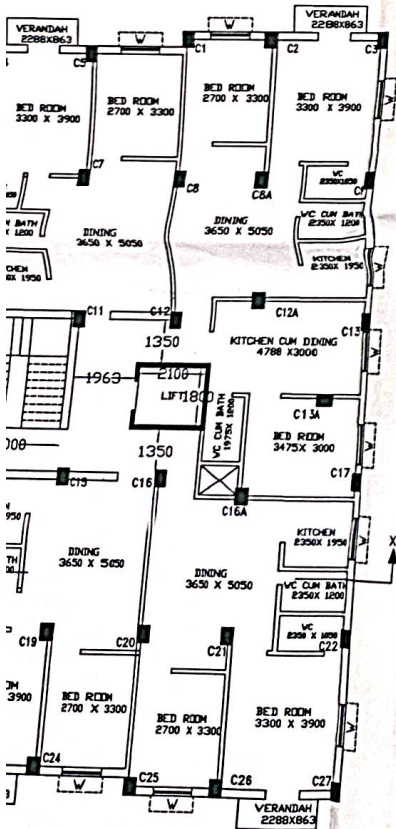

GROUND FLOOR

N.B.
Circulation space in each floor. Consider before all main entrance should be minimum 1800 mm to be maintained strictly

[Signature]
12/11/26
District Engineer
Murshidabad Zilla Parishad